

Introduction to Excel Reporter

Joe Grazioso
Matt Van Laanen
Advanced Planning

LIFT 19
STRATA DECISION SUMMIT
CHICAGO | OCTOBER 21-23

Strata Decision
TECHNOLOGY

Introductions

LIFT 19

STRATA DECISION SUMMIT
CHICAGO | OCTOBER 21-23

Strata Decision
TECHNOLOGY

Objectives

- Give a basic understanding of the tools in the Excel Report Builder
- Minimize occurrences you must reach out to Strata Decision with issues to existing reports, or to build a new report

Benefits of Learning Excel Reporter Basics

- Roll forward custom Excel Reports
- Ability to create your own Excel Reports without Strata help
- Quick updates to existing Excel Reports including format changes and filter updates
- Troubleshoot Reporting issues

Agenda

Topics In Order
Reporting Navigation
Basic Report Build
Report Security and Access
Testing and Troubleshooting

Reporting Navigation

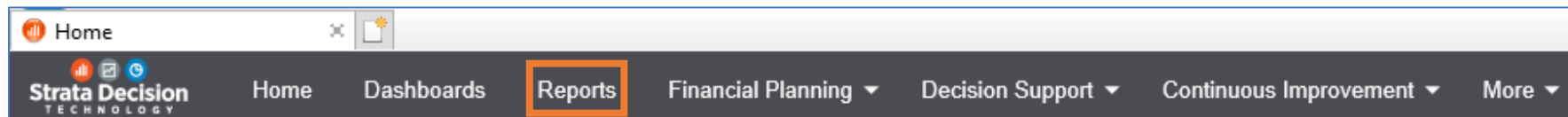

System Reports

- Subset of reports “published” by administrators for use

My Reports

- Reports created by the logged-in user

Report Management

- Full library of reports
- Administrators only

Report Navigation

LIFT 19

STRATA DECISION SUMMIT
CHICAGO | OCTOBER 21-23

Strata Decision
TECHNOLOGY

Why use Excel Reporter instead of Ad Hoc Reporter?

- Need to combine multiple data sources in a single report, such as GL, Payroll, and Stats
- Using advanced Excel functionality and formulas
 - NPV
 - IRR
 - Conditional Statements (IF/SUMIF)
- Formatting flexibility
- Static report without future changes needed

Creating a New Report

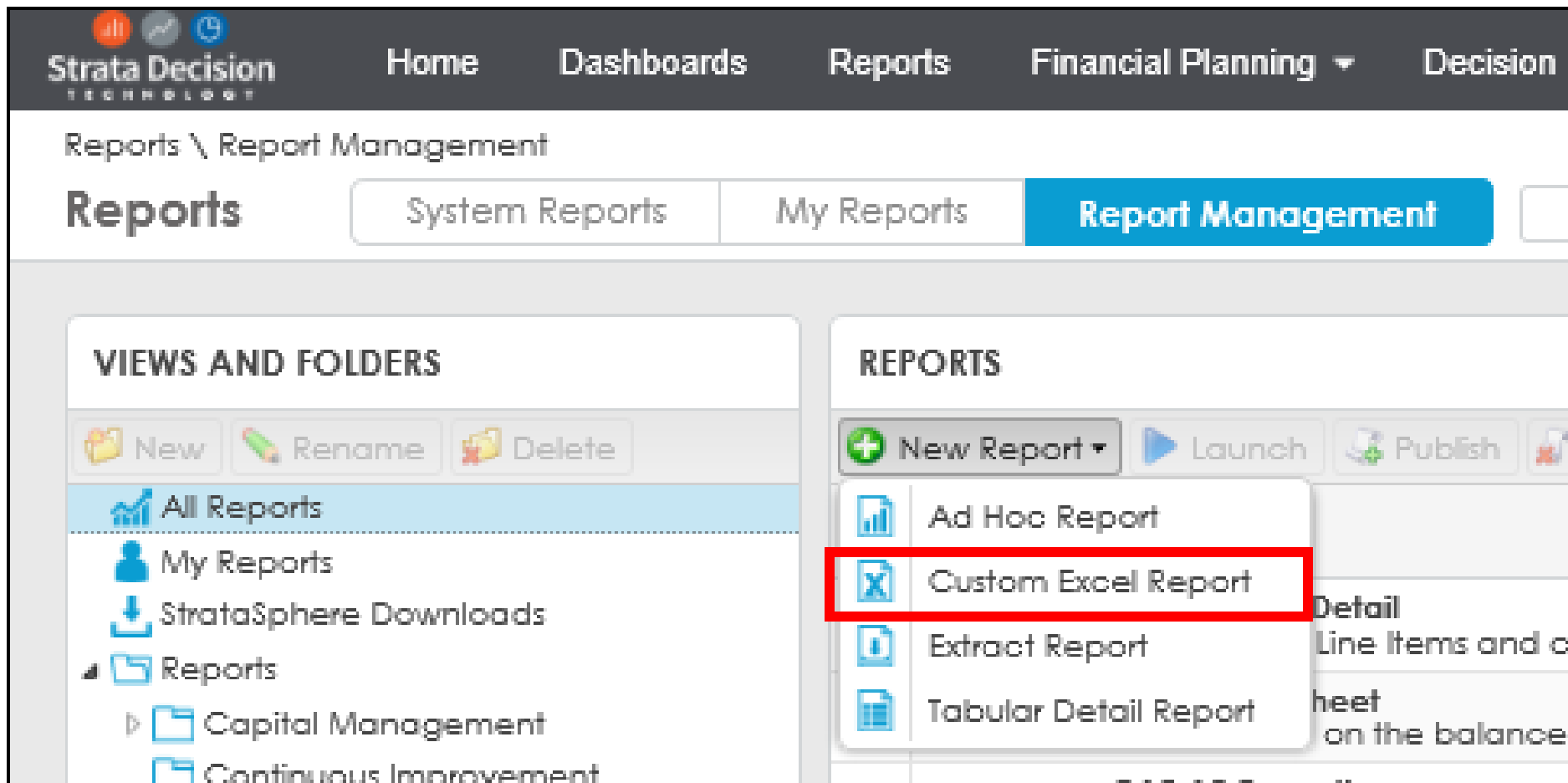

Logging in to Strata for the Purposes of Today

Creating a New Report

Demonstration & Hands-On Activity

LIFT 19

STRATA DECISION SUMMIT
CHICAGO | OCTOBER 21-23

Strata Decision
TECHNOLOGY

Creating a New Data Source

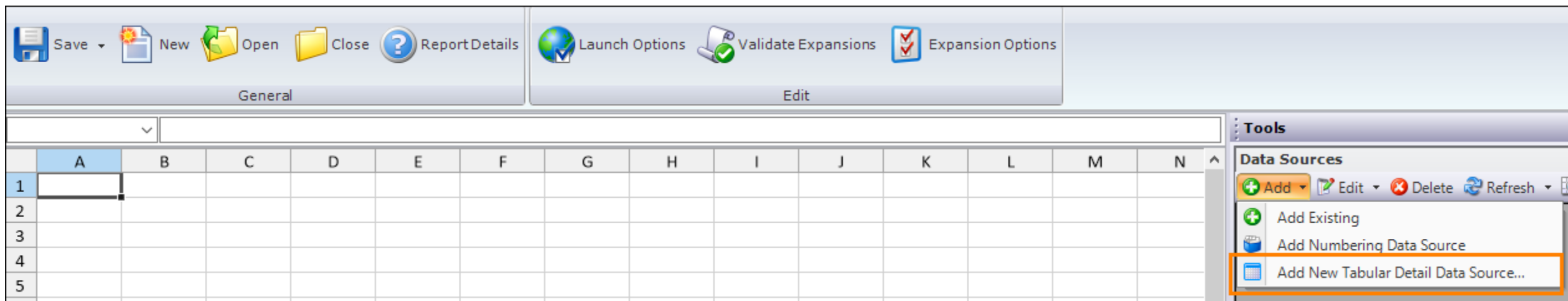

	A	B	C	D	E	F	G	H	I	J	K	L	M	N
1														
2														
3														
4														
5														

Tools

Data Sources

- + Add
- Edit
- Delete
- Refresh
- + Add Existing
- + Add Numbering Data Source
- + Add New Tabular Detail Data Source...

Creating a New Data Source

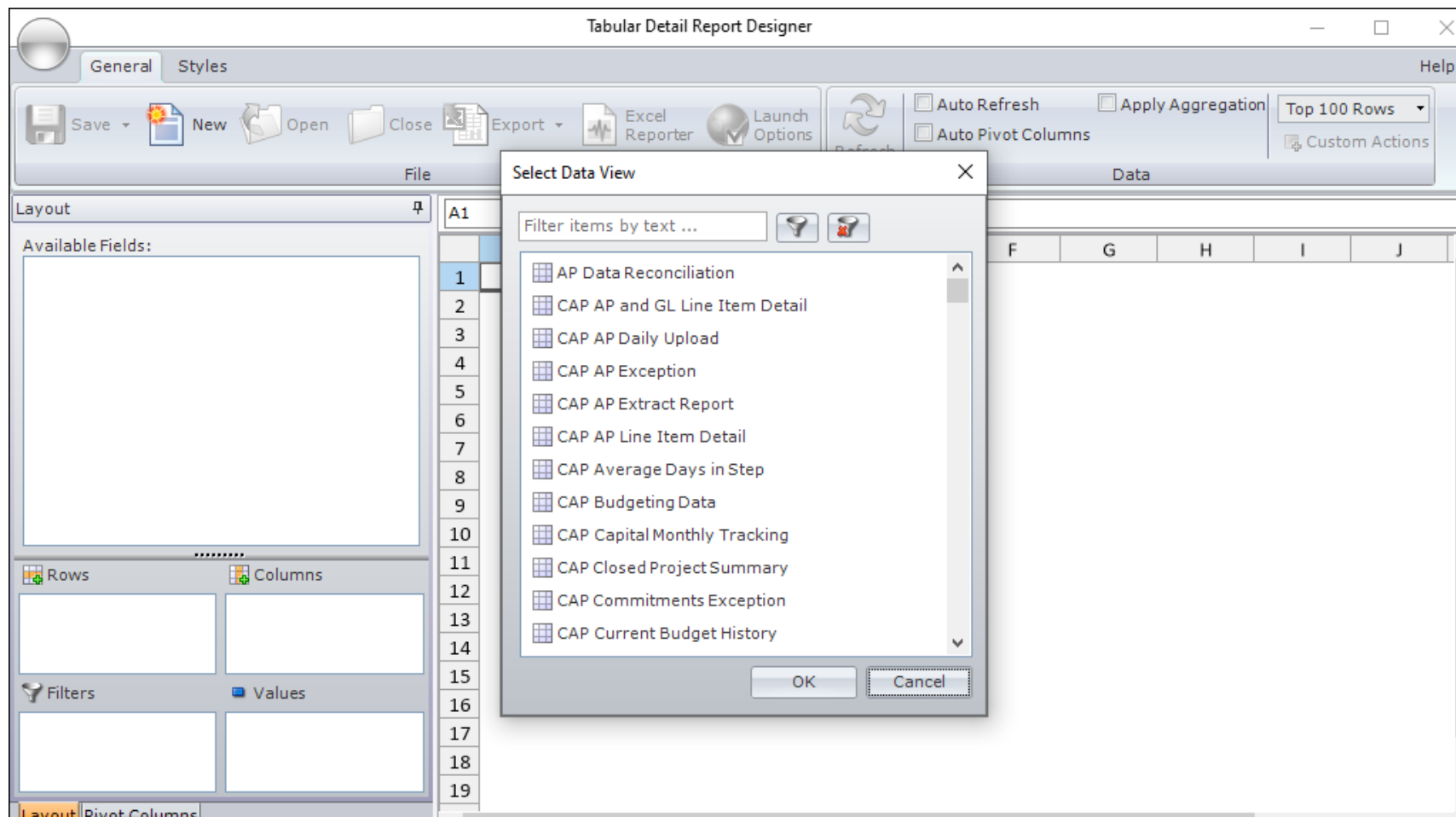

Bring in Additional Data Source

Demonstration & Hands-On Activity

LIFT 19

STRATA DECISION SUMMIT
CHICAGO | OCTOBER 21-23

Strata Decision
TECHNOLOGY

Filter New Data Source

Demonstration & Hands-On Activity

LIFT 19

STRATA DECISION SUMMIT
CHICAGO | OCTOBER 21-23

Strata Decision
TECHNOLOGY

Finalize Report Build

Demonstration & Hands-On Activity

LIFT 19

STRATA DECISION SUMMIT
CHICAGO | OCTOBER 21-23

Strata Decision
TECHNOLOGY

Report Security

- Only you have access to new report by default
- Edit via Report Management section

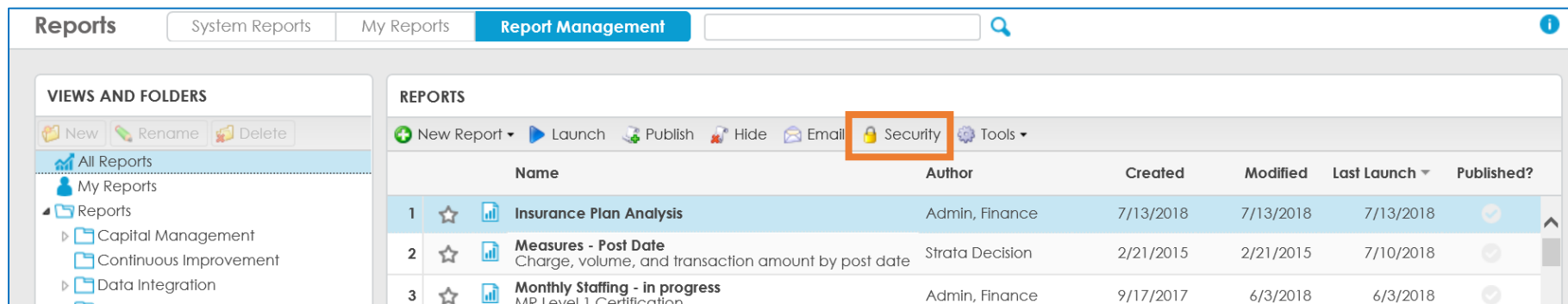

	Name	Author	Created	Modified	Last Launch	Published?
1	Insurance Plan Analysis	Admin, Finance	7/13/2018	7/13/2018	7/13/2018	✓
2	Measures - Post Date Charge, volume, and transaction amount by post date	Strata Decision	2/21/2015	2/21/2015	7/10/2018	✓
3	Monthly Staffing - in progress MR Level 1 Certification	Admin, Finance	9/17/2017	6/3/2018	6/3/2018	✓

Launching Your Report

Report Setup

Cancel Run Report | Parameter Set: [New Parameter Set]

— Time Class —

Actual

— MR Department —

*10 - 2514 - IU 7T CVICU

— Launch Options —

Break Out Report By:

Troubleshooting

- Test your report before giving security to anyone else
 - Run the report on a control group (i.e. 1 department and then 1 hospital)
 - Compare against ad hoc report
 - Compare against source system
- If your report is incorrect check the following:
 - Picked the correct [backing] Data Source
 - All filters are set
 - Your Data Source refreshed when building
 - Your formulas are successfully bringing in any dynamic filters
 - Everything is SPELLED correctly in the DSVVALUESUM formula
- Many issues will require a Strata Team member's assistance

Tips and Tricks (if time allows)

- Default Parameters
- Sort order for Accounts/Departments
- **ctrl + shift + alt** to access Excel Designer

Questions

Question and Answer

LIFT 19

STRATA DECISION SUMMIT
CHICAGO | OCTOBER 21-23

Strata Decision
TECHNOLOGY

Training Evaluation

Please complete this five-minute survey prior to leaving training today. Your response will provide us valuable information so that we may constantly improve our delivery, content, and technology, and ultimately provide you with the best possible learning experience.

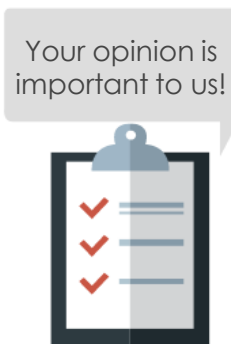

Access the **survey** through the following link:
<https://stratadecision.getfeedback.com/trainingday>

Training Session:
Introduction to Excel Reporter